Read the News and keep in touch with the latest happenings of Richmond. News items are accurate and are written without fear or favor.

DAILY NEWS

The News reaches more homes than any other Richmond newspaper. That is why the News leads in number of advertisements carried.

VOLUME II. RICHMOND, CAL., THURSDAY, DECEMBER 17, 1914. NUMBER 124

ROBBER GETS WATCH, PIN, ROLL, PAPERS OF LOCAL MAN

John E. Bouquet Strays From Most Law-Abiding of Cities to the Country and Is Robbed.

B. Schapiro Was With Him and Also Lost Timepiece and Jewelry and Bills.

That a daring burglar, or burglars, relieved John E. Bouquet, 1210 Barrett avenue, prominent local real estate man, of a valuable gold watch, a stick pin and a fat roll of bills while he was sleeping in a hotel room in Corning, Tehama county, last Sunday night, became known yesterday when the police of San Francisco were advised of the robbery.

With Bouquet was B. Schapiro, 1480 Page street, San Francisco, who has large holdings in Richmond. Schapiro also lost heavily in the robbery.

The total haul of the burglars:

From Bouquet, $250 watch, diamond pin and $395 in greenbacks.

From Schapiro, $200 watch, valuable stick pin and a suit of clothes.

Papers worth to the two victims close to $3500, but worthless to the robbers, was also taken.

Bouquet and Schapiro were looking over their property near Corning.

Neither one of them woke up while their suit cases were being looted an dknew nothing of the robbery until they awakened in the morning. They had round trip tickets, so they didn't have to walk back to their homes.

U. S. TO PROBE TRUST FUNDS.

DENVER, Dec. 16.—F. P. Walsh, head of the Industrial Relations Commission, today announced that an investigation into the Gage ten million dollar foundation, the Baron De Hirsch fund, the Carnegie benevolencies and all Rockefeller charities will open in New York Jan. 11.

MIXER MEYERS LEAVES.

Richard Meyers, formerly of the Bank Bar, is now in charge of the new Ferry saloon in Martinez.

SCHOOL PLANS ARE SUBMITTED

Plans for the $53,000 Grant grammar school were submitted to Building Inspector Wierda yesterday. The building is to be 252 feet in length, 136 feet wide and will contain 15 class rooms and a large assembly hall. It will have a brick veneer exterior.

There will be a special room in the building where meetings of residents of the district can be held. It will be equipped with a library and every convenience to make it a true neighborhood social center.

CRACOW RESIDENTS FLEE IN PANIC AS ENTRENCHMENTS ARE BUILT.

WARSAW, Dec. 16.—Arrivals from Cracow declare that the civil population is fleeing from that city in a panic to Hungary. Entrenchments and barricades are being made. Newspapers have ceased publication.

Have you paid up your subscription? Our turkey contest ends December 22.

RY. COMMISSION HAS HEARING ON GRADE CROSSING

Southern Pacific Makes Offer to Open Bissell If City Will Close Twenty-third.

Commissioner Gordon Inspects Conditions and Takes Case Under Advisement.

The State Railroad Commission, represented by Commissioner Gordon, yesterday conducted a hearing in the City Hall on the petition of residents in the neighborhood where the Southern Pacific tracks cross Bissell avenue, who ask that a grade crossing be ordered at Bissell.

After taking the verbal evidence Commissioner Gordon made a personal inspection of the crossing. He has taken the matter under advisement, and the decision of the Railroad Commission will not come until later.

During the course of the hearing representatives of the Southern Pacific Company offered to establish a grade crossing at Bissell if the city would in return agree to the closing of Twenty-third. The S. P. contended that the opening of Bissell would mean that the subway, which is now used for passing their tracks, would be rendered useless. City Attorney Hall said the Bissell crossing was needed in addition to the subway to care for traffic.

Commissioner Gordon also inspected the Twenty-third street crossing and pronounced it a dangerous place. The offer of the S. P. to open Bissell if Twenty-third is closed was not acted on, City Attorney Hall not having the power to accept or reject it for the city. He will report it to the council for consideration.

EXPECTED SALE OF PROPERTIES HELDUP, NICHOLL

BIG RICHMOND REALTY HOLDER SAYS DEAL IS DELAYED.

That negotiations which have been under way for the selling of all of the John Nicholl property on the west side and which were expected to be completed the early part of this week have been temporarily delayed was the statement of John Nicholl last night.

While refusing to divulge names, Nicholl said that the prospective purchasers are Los Angeles real estate men, who intend to buy the property on speculation.

Last week T. Park Jacobs, manager of the Richmond Nicholl holdings, declared that details of the sale would be made public in a few days.

ontour maps of the property have been made, titles looked into and everything made ready for the closing of the sale.

There are about 400 acres of the property, which is said to total in value more than $1,000,000.

DRESDEN PURSUED.

WASHINGTON, Dec. 16.—Two British cruisers are pursuing the Dresden, which left Punta Arenas Sunday, says a telegram from Santiago, Chile.

CHARGED WITH DRUNKENNESS.

Messente Massas was yesterday arrested at Sixth and Macdonald by Officer Wright and charged with drunkenness.

Subscribe for the Daily News.

UNDERWOOD & UNDERWOOD.

ADMIRAL SIR RICHARD POORE.

Admiral Poore was formerly commander-in-chief of the Australian station and now commander of the Fourth Battle Squadron.

ASSAULTERS OF CHINAMAN ARE FINED $5

HONG TIE, THE VICTIM, HAS HISTORY—SERVED IN NAVY 18 YEARS.

W. A. Turney and George McDougall yesterday plead guilty in the Police Court to a charge of malicious mischief and were fined $5 each after agreeing to pay $8 damages to Hong Tie for dishes and furniture they destroyed in Hong Tie's restaurant Tuesday night.

Hong Tie, the complaining witness, who has been a resident of Richmond for six years, has papers that prove for him a record of eighteen and a half years' service in the U .S. navy as a cabin steward. During that time he has been in the service of manf of the most prominent men in the navy on many of the U. S. warships.

In 1890 he jumped overboard and saved the life of Lieutenant Commander W. C. Gibson, who was swept from the deck of the Monongahela during a storm.

In the trouble Tuesday night Hong Tie was knocked down, his glasses were broken, and he was severely bruised. W. Walls, colored resident of Richmond, was in the restaurant when the trouble occurred, but was not mixed up in it in any way. He ran out to the street and joined the police in their search for Turney and McDouyall.

AMERICAN BATTERIES AT BORDER.

NACO, Dec. 16.—An American battery was placed on the Bisbee road today. The position is about two miles from the border. There are two other American batteries farthest west at the same distance from the border.

Have you paid up your subscription? Our turkey contest ends December 22.

BRITISH TOWNS BOMBARDED—44 ARE KILLED

Army Camp Shelled and Seven Soldiers Slain—Civilians Flee.

One Family Wiped Out While At Breakfast—Churches Wrecked.

LONDON, Dec. 16.—At 8:05 this morning three German warships made a dash into the North Sea and shelled Scarborough, Whitby and Hartlepoort, English coast towns. They escaped when pursued by British ships.

Official estimates put the loss of life at 34, with several hundred wounded. More than 100 shells were thrown into the town and property damage was great.

At Hartlepool shelsl fel lin the encampment of the Royal Engineers and the Eighteenth Service Battalion Infantry, killing seven and wounding fourteen.

The three towns are practically unfortified. The attack began at Hartlepool at 8:05, when mos tof the people were eating breakfast. About thirty shells fell in the town. Nine were killed and many wounded. Several lumber yards were set afire. About 50 shells fell in Scarborough. In one house a family of six was wiped out. In a shop a woman was killed. A church and a hospital was wrecked. The fleeing population made the town look much like Antwerp when the Germans bombarded it.

Many wild rumors were started, one of them that the British fleet that was officially reported as having engaged the Germans, had sunk two of them.

4100 HOMELESS GIVEN BEDS IN CHICAGO

CHICAGO, Dec. 16.—Forty-one hundred homeless and jobless men were given beds in two municipal lodging houses and the Dawes Hotel last night, the third night of the present cold wave. In one municipal lodging 2100 men slept.

Negotiations were completed by city authorities today for another building which will house 1000 men.

MAY SUBMIT BOND ISSUE TO REFERENDUM

OAKLAND, Dec. 16.—A movement has been started to submit the matter of the $1,000,000 bond gift that Alameda county promised the Exposition and which the supervisors refused to fulfill, to a referendum election.

Have you paid up your subscription? Our turkey contest ends December 22.

FREE COUPON

RICHMOND DAILY NEWS:

Please send a copy of your First Anniversary and publicity Edition **FREE** to the following address.

Name .....

Address .....

Street No. .....

Name of Sender .....

Address .....

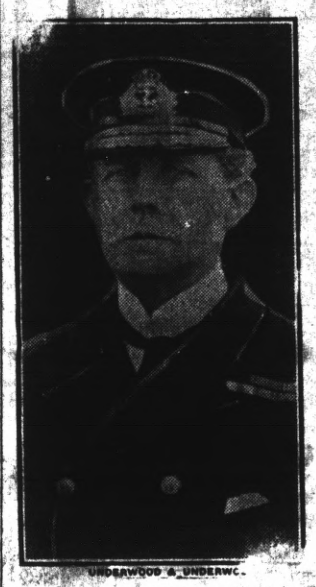

UNDERWOOD & UNDERWO.

ADMIRAL SIR GEORGE SCOTT WARRENDER.

Commander of the Second Squadron of His British Majesty's Navy.

SOCIAL SERVICE BUREAU AIDS FAMILY

PHONE 941 IF YOU WANT TO ASSIST IN THE GOOD WORK.

The Social Service Bureau of Richmond wants to hear from some one who can help provide a stove and some bedclothes for a destitute family of eight.

The father and mother are both anxious to work, but can find no employment. There are six small children in the family. The family has been forced to move from the house it was living in. The Social Service Bureau yesterday obtained another house to shelter them, but a stove is needed to warm it and bedclothes for the family are badly needed.

Anyone who can help should communicate with M. B. Roberts, temporary chairman of the Bureau, or any member of the relief committees. Roberts' telephone number is 941.

The relief committee of the west side is established in headquarters at 120 Washington avenue, where it is collecting supplies. It especially needs clothing and shoes for children, having found that there are many in need of warm, dry apparel during the present weather.

STRIKE IS WON BY BOILER MEN AT PITTSBURG

The boilermakers who struck several days ago at Pittsburg when the firm of Johnson & Lantarie attempted to cut their pay from $4 to $3.60 per day, have all returned to work, having won all their demands.

That was the substance of the report of Business Agent Heckman to the Central Labor Council last night. The council was largely instrumental in ending the strike with victory for the men.

Donations were made by the council to the striking textile workers, the miners of Ohio and the glove workers of New York last night.

Union men were advised htat the so-called Farmers' News now being circulated in Richmond is a publication of the Citizens' Alliance. The publication is attacking direct legislation.

Don't forget the Daily News' Christmas offer. Come into the office with your subscription. The contest ends December 22.

ROCK O. K'D BY TEST BUT PROTESTANT UNSATISFIED

Nicholl Says Anyody Could See That Twenty-third Street Pavement Was Inferior Work.

Expected Protest to Be Disregarded—Merely Preparing to Contest Payment.

When told last night of the result of the rattler test on the rock, for use of the Twenty-third street paving, John Nicholl said:

"I didn't expect any attention would be paid to my protest, nor did I think anything would come of the rock test.

"I entered the protest because if the work is completed as it is now being done I will pay not one cent of assessment."

Nicholl declared that the cement sidewalk that had been laid was so badly laid that it would crumble to pieces in a short time.

"A blind man could see that the Twenty-third street work is bad all the way through," he said, and added: "People are charged 100 per cent too much for paving in Richmond.

"Under no circumstances will I pay for the paving that is being laid on Twenty-third street."

ROCK STANDS TEST.

The crushed rock for use in the paving of Twenty-third street by the Ransome-Crummey Company, which was the cause of a number of protests to the city council, is good paving material, according to the results of the rattler test to which a sample was subjected in Oakland.

City Engineer H. D. Chapman yesterday received a report from Assistant Superintendent of Streets Frickstead of Oakland that the rock put to the test showed a loss of but 17.4 per cent. The specifications for the street allow the use of rock that does not lose more than 30 per cent in the rattler test.

In the rattler test 100 pounds of rock is put in a huge rattler, or churn, that is then revolved at the rate of 28 revolutions a minute for thsee hours. The wearing quality of the rock is estimated from the percentage worn away in this process.

"In order to have a fair test," said City Engineer Chapman yesterday, "we took samples fr omall parts of the rock pile. We would take a shovelful where it looked good and another where it looked bad. We took some from the outside of the pile and nug down for part of it. In this way we got an average sample for the test. It was all mixed up and 100 pounds taken out for the rattler. Assistant Superintendent Frickstead of Oakland said it was some of the best rock for street paving he had ever seen."

MORGAN WILL SELL ALASKA R. R TO U. S. GOVERNMENT

WASHINGTON, Dec. 16.—J. P. Morgan conferred with Secretary Lane and said that he would permit a proposel to sell the Alaskan Northern Railroad to the government.

10,000 MEXICAN TROOPS IN BATTLE S. E. OF TORREON

EL PASO, Dec. 16.—Carranza and Villa forces of about 5000 each were engaged in battle today southeast of Torreon. It was not known whether either side had gained an advantage.

RATIFY LONDON SEA SAFETY CONVENTION.

WASHINGTON, Dec. 16.—The London safety at sea convention was ratified by the Senate with amendments.

Subscribe for THE NEWS.

RICHMOND DAILY NEWS

NORMAN H. MATSON.....Managing Editor
PAUL NEIMAN.....City Editor
RICHARD WILLIAMS.....Business Manager
D. C. MORRILL.....Advertising Manager

Published every morning (except Monday) by the Richmond Daily News (Inc.), 250 Sixth Street. Phone Richmond 52.

Entered at the Postoffice at Richmond, California, as second-class matter.

SUBSCRIPTION RATES
(By Carrier)

Per month	.40
Six months (in advance)	$2.00
One year (in advance)	$4.00

IT'S O. K.

The rattler test has been given a sample of the rock that is being used on Twenty-third street and it has come through the test with flying colors.

It's all right, after all. It isn't dried clay or decomposed quartz, as alleged by sore heads to the city council.

And still the property owners declare they won't pay a cent for the pavement.

To hear them talk one would think they actually thought the rock taken to Oakland to be tested was carefully picked out of the pile.

EIGHT MORE DAYS.

Christmas is only a few days off now and most of us are a little worried how to pay for the gifts we must buy.

Every time we go over the list of people that can't be omitted another name has to be added.

It's too bad that Christmas can't be observed without this irksome business of feeling compelled to buy presents. If a person were brave enough to buy presents for only those whom he really wished to remember—if Christmas gift giving were to come of a sincere desire to make a friend or a relative happy—Christmas would be all that it should be.

We might revise the Christmas fashions and make gifts only to our mothers and to children. Every kid should get a host of red painted foolishness for Christmas and mothers ought to be remembered, anyway.

Fathers and brothers and uncles and aunts could get along perfectly all right without any Christmas presents.

WHAT ORGANIZED LABOR IN ENGLAND THINKS.

That the workers of at least one of the warring nations are not as thoroughly in accord with "the red ruin of war," which is none of their seeking, as the government press bureaus would have us believe, is well demonstrated by the following "Manifesto to the Unemployed," issued by the Finchley and District Trades and Labor Council, the central organized labor body of a portion of London:

"Demand that your children shall be fed at school. It is no longer a charity; it is now a right, just as free education is. They are entitled to three means each day, including Saturdays and Sundays. Children under school age can also be fed; send them, too. It is your duty to your children. Let your children know it is not charity, but a right. Inform the headmaster or headmistress of the school your children attend that you desire them to be fed. If you have any difficulty let us know at once.

"So long as unemployed directly or indirectly through the war, or so long as your earnings are only sufficient to provide you and your dependents with food, let rent wait. The landlord can not now harm you. He can not take your goods or sell you up; he can not turn you out. An act of parliament just passed stops him. Also, in the same circumstances, pay no hire purchase, installments or tallymen No matter what the agreement says, the goods can not be taken away. Don't worry about your debts incurred before the war; let them wait.

"Never forget that food, clothing, etc., for yourself and dependents must be the first charge on what you may receive; if necessary let all else wait.

"Remember, fellow worker, this red ruin of war is none of your seeking; and understand always that it is more dishonorable for you are entitled to three meals each day, including Saturdays and Sunthan to demand work and assistance.

Work is your right; food is the right of you and your dependents. To ask for them is not asking for charity. Understand that, and demand them both."

ENGLAND ATTACKED.

What Great Britain has dreaded since the outbreak of the war has happened. German cruisers have shelled cities on the North Sea.

For some reason this attack is more horrifying news than are the destruction of any number of unfortified cities on the Continent. The number of non-combatants killed yesterday by German shells and yours to suffer hunger and misery in silence and in concealment France and on the eastern fronts. The attack on the coast of England seems to bring the war nearer home, for some reason.

Germany is to be blamed no more for shelling unfortified cities than are the other warring nations who lay mines that blow up fishing boats. But the men and women and children that ran from the falling shells in Scarborough and in the other cities yesterday speak the same language we do.

IMPERIAL RESTAURANT
For Ladies and Gentlemen
Excellent Cuisine and First-Class Service at Popular Prices
Short Cakes a Specialty. I. X. L. Boneless Tamales
"Special" Sunday French Dinner, with Wine, $1.00
M. Dabovich, Prop. Phone Richmond 870
MACDONALD AVE. at Fifth Street

HAPPILY FOOLED

By LOUISE B. CUMMINGS

"My dear," said Mr Phillips to his wife, "don't you think that Lucy should be thinking about providing for herself by marrying?"

"Lucy marry! Why, my goodness gracious, the child isn't four months past fifteen She won't be thinking about matrimony for three or four years yet at least, and if she goes to college it's more likely to be six or seven. What put that into your head?"

"Why, I was thinking—you know how much money I have lost lately—this Tommy Harding who came home with her from school the other day will come into quite a fortune when he is twenty-one. If the kids could be united I wouldn't worry about Lucy. As it is I'm constantly wondering what you and she would do in case I should be cut off."

"You're not going to be cut off. At any rate, nothing can be done about marrying Lucy till she has got out of childhood. Why, she's scarcely left off playing with her doll."

"Well, I suppose you're right about it. Lucy is only a child, and she's got her education before her."

Nevertheless the husband's suggestion effected a lodgment in his wife's mind, and she regretted that the children were too young to be brought together. Tommy was a nice boy, and it was known that he would come into a substantial fortune. Mrs. Phillips would have liked to bridge over three or four years for her daughter, though, since Tommy was but a year older than Lucy, he would need even more time than this to develop into full manhood.

However, the matter of uniting the children when they should become older had got into Mrs. Phillips' head, and she couldn't let the matter alone. One day Mr. Phillips said to her:

"What's become of Tommy? I have not seen him around here for a long while."

"He's not coming so much now as he did."

"What's the trouble?"

"Well, it's your fault. You seemed to be so anxious that Lucy should secure his fortune that in order to help the matter out I sort of teased Lucy about him"—

"You mean in order to gratify your curiosity."

"Anyway, what I said proved that my claim that she was too young to think about such things is correct. A childish friendship has been broken by suggesting love."

"I see."

"If you hadn't got it into your head that a marriage could be arranged between two children it all might have come about in time of itself."

"Rather if you had stuck to your own opinion and let the matter alone Lucy might have in the end been provided for."

A month or two later another dialogue took place between Mr. and Mrs. Phillips about what the former called "scaring the children off."

"Pa," said the lady, "I think whatever damage I did when I spoke to Lucy about Tommy may have passed. I met them coming home from school the other day, and they were walking together. Tommy was carrying Lucy's books. She looked put out when she saw me. And Tommy handed her her books and went off in another direction. I'm sorry I said anything to make them feel embarrassment. Such things should never be suggested between children. It takes away the freedom, the sweet innocence of childhood."

"I expressed a wish, and you acted upon it, which was the worst thing you could have done. Don't think any more about it. By the time the kids get old enough to marry they'll both have changed and each will marry some one else."

The last conversation between these fond parents was in this wise. Mr. Phillips had arisen and was standing before the glass shaving. His wife had gone forth in a wrapper and curl papers to waken Lucy:

"Oh, my goodness gracious, pa!"

"What is it?" turning sharply with a razor in his hand and one-half his face lathered, the other side smooth. His wife staggered to a chair.

"Lucy is not in her room."

"Where is she?"

"She isn't in the house."

"Not in the house!"

"No" – pathetically – "she's run away."

"How do you know?"

The lady extended a bit of paper, from which she read:

Dear Mamma and Papa—Forgive us. We know we're doing very wrong, but we can't help it. We love each other just too dearly for anything.

"What does it mean?"

"I don't know. If Lucy wasn't so very young I would think she had eloped."

"She has eloped; of course she has! Don't you see she says 'We love each other' and all that?"

A maid entered with a telegram. Mr. Phillips, laying down his razor tore off the corner and read:

We are married. Are we forgiven?
THOMAS HARDING.

Mr. Phillips as he looked up from the message was a model for a comic artist. His suspenders were down behind, half his face was covered with lather, and on it was the smile of one who had been sold, but to his especial satisfaction.

"Ma," he said, "I thought you said they were kids. But Lucy's got a fortune."

TAXPAYERS' ASS'N NOW HAS 631 SIGNERS

Petitions being circulated by the Richmond Taxpayers' Association yesterday afternoon had 631 names signed to them. No definite time has been set for the closing of the petitions, or the calling of a meeting of the signers, says George C. Henley, who is in charge of the association headquarters in the old water commission office on Sixth street. The petitions will be circulated until all taxpayers have had an opportunity to join the association, says Henely.

Dr. Charles R. Blake, first assistant in the Eye Department of the S. F. Polyclinic, makes a specialty of all diseases of the eye, ear, nose and throat; also the accurate fitting of glasses. Office in Pillow building, 707 Macdonald avenue, Richmond, Cal.
10-9-tf—Adv.

Have you paid up your subscription? Our turkey contest ends December 22.

VISITORS RETURN HOME.

Colonel and Mrs. George Rugg, who visited last week with Mr. and Mrs. William A. Walker and with Mr. and Mrs. William McDonnell, have returned to their home in Santa Rosa.

Don't forget the Daily News' Christmas offer. Come into the office with your subscription. The contest ends December 22.

GET YOUR
Roof Repaired
BEFORE THE RAINS
Estimates Free. Phone 326
ERNEST JENKS
Roofing Contractor
1317 Chanslor Av., Richmond, Cal.

NOTICE--Retail Clerks
Attend next Regular meeting Dec. 10th. Drawing up new agreement for 1915. Election of officers and other important business. R. H. CUNNINGHAM, Sec'

Point Theatre
Richmond Ave.
THE POPULAR PLAY HOUSE.
Gee, I do love moving pictures with good music and plenty of fresh air and here is where I get it.
Excellent Music.

When you want to move we move Early or late.
Olds Transfer

Office Cor. Eighth and Macdonald Ave. F. E. Schooler Stationery Store. Phone 1047
Residence, 15 Twentieth street. Phone 275.

CALL
Jimmie Arnold
FOR
TAXI
ALWAYS READY
PHONES
708 or 856
Stand Hotel Richmond, 1214 Macdonald Ave.

Today We Announce Our Readiness for
CHRISTMAS BUSINESS
And in this announcement we desire to tell you that we have prepared wisely and well.
Our stock is superb—our service complete and we desire that you inspect carefully every article of interest.
With buyers coming in greatly increasing numbers, assortments and varieties must necessarily decrease.
Thousands of articles come from markets too far to permit of recording. Among these are the unique novelties in which early shoppers find the greatest joy in selection.
And so we advise Christmas shopping while the stocks are full.
1915 Calendars now being distributed.
O. A. Poulsen, Jeweler and Optician
We give Home Trading Stamps. 609 Macdonald Ave.

Harbor Creamery Co.
Dairy Products at Money Saving Prices
YOU ALL KNOW THE QUALITY
We are Specialists in Milk & Sweet Cream
DELIVERY TWICE DAILY Phone Today
Phone orders for Butter and Eggs, Delivered Day or Night. Quality is Our Premium.
Delivery to Any Part of the City
512 MACDONALD AVENUE
Branch 148 Washington Ave. Phone 703

PROFESSIONAL CARDS

DR. RAMAGE'S
Veterinary Hospital
26 Tenth st. All animals treated. Calls promptly answered. Office phone 1051. Res. phone 1006 W.

ATTORNEYS
Phone Richmond 631
H. J. WILDGRUBE
Attorney-at-Law
301-302 Pillow Bldg., Cor. 7th and Macdonald Ave.
Richmond, Cal.

Phone 434 Notary Public
C. A. CLARK
Attorney-at-Law
Corner Richmond and Washington Avenues, Richmond, Cal.

CONTRACTORRS.
Telephone 754
S. C. ROGERS
Contractor Terrazo
All Kinds Concrete Work and Cement Finishings; Sewering And Water Systems.
401 Chanslor Ave. Richmond, Cal.

Phone 1035
C. H. BROWN
Contracting Plasterer
Satisfactory Work Guaranteed on Every Job.
Estimates Promptly Made.
328 Seventh St., Richmond, Cal.

Phone 1042
J. N. LONG
Plastering Contractor
Estimates Furnished
Residence 327 Twenty-First St.
Richmond, Cal.

141 S. 14th St Phone 314
H. L. Penry
Brick Contractor and Builder
Estimates Furnished
Richmond, Cal.

EXPRESSING AND MOVING
EXPRESSING AND FURNITURE MOVING, FEED AND FUEL.
RICHMOND SUPPLY CO.
A. S. Whiteside. Robt. Dornan.
139 RICHMOND AVE.
Office Phone 31. Res. Phone 624W

C. J. LAMBRECHT
Dealer in
FEED AND FUEL
Office Phone 678J.
Yard Phone 204W

UNDERTAKERS.
J. G. CLARK & CO.
Funeral Director and Embalmer
Calls answered day and night. Elegantly fitted Chapel; auto service; lady assistant for women and children.
Telephone day or night, 598
165 Fourth Street.

E. B. SMALLWOOD
Undertaker—Embalmer
Deputy Coroner
227 Macdonald Avenue—
119 Richmond Avenue.
Phone 113

BERT CURRY
Undertaker Embalmer
Parlors 143 Washington Avenue.
Day and Night Phone 429
Service Day or Night.

Phone Rich. 336.
JOHNSTON & PIERCE
Attorneys-at-Law
Pulse Building
Richmond, Cal.

SUBSCRIBE FOR THE NEWS

Labor produces all wealth why not labor enjoy it.

LABOR NEWS

"In unity there is strength, united we stand divided we fall."

OREGON'S WAGE LAW IS BEFORE HIGH COURT

WASHINGTON, Dec. 16.—The constitutionality of the Oregon minimum wage law was up for consideration today before the Supreme Court. It is the first law ever considered before the court in which the right of the state to fix a minimum wage in private employment was asserted. The decision in the case is awaited by several states having similar enactments.

COLO. STRIKE PROBE ENDED

DENVER, Colo., Dec. 16.—The Federal Commission on Industrial Relations today finished the last session here of its investigation into the coal miners' strike of Colorado and left tonight for Washington, where, according to tentative plans, deliberations on the same issue are expected to continue on December 28.

A hearing also is expected to be held later in New York.

UNION TO HOLD A DANCE TOMORROW

The Painters' Union will hold a dance tomorrow night in Barnaman's Hall. Cards will be played and refreshments served.

A committee has been working hard for the success of the affair and the members of the union declare that the affair will be one of the most enjoyable held recently in Richmond.

TEACHERS WILL CELEBRATE CHRISTMAS WITH RELATIVES

Miss Nora Ashfield, principal of the Washington school, will spend the Christmas holidays with her mother at Redding. Miss Alice Tomlin, also a teacher in the Washington school, will spend her vacation with her parents, who also live near Redding.

Have your name and address embossed on your stationery. If you buy your Xmas paper from us we stamp it free. J. L. Kennon, 516 Macdonald ave. 105-tf

BRING TEST CASE FOR ARIZONA ALIEN LAW

TUCSON, Ariz., Dec. 16.—Test of the Arizona anti-alien labor law amendment at the November election was begun here in a suit filed in the United States District Court. The law provides that at least 80 per cent of the employes of any concern employing more than five persons must be American citizens.

In this suit Mike Riach, an Austrian cook, seeks to enjoin William Truax, restaurant proprietor, from discharging him. Riach alleges that the law is unconstitutional, since it conflicts with the spirit of the fourteenth amendment and sectoin 1979 revised statutes of the United States, giving aliens equal rights of employment.

Riach states in his suit that he is skilled in his work and unfitted to take up other occupations.

ENGINEERS TESTIFY AT R. R. WAGE HEARING

CHICAGO Dec. 16.—Six more locomotive engineers today added to the information being acquired by the board of arbitration for the purpose of settling wage demands of the enginemen of 98 Western railroads.

Their stories agreed that in the last four years the railroads have greatly increased the tractive power of their engines, adding to the work of the crews, throwing some out of work, while the others on an average earn no more than they did four years ago.

They earned, it appeared, from $160 to $200 a month, and found the cost of living higher than it was when wages were adjusted in 1910

SUPERINTENDENT LEAVES.

Superintendent of Schools W. T. Helms left yesterday for Riverside, where he will attend the annual convention of the school superintendents of the state. When the convention adjourns Helms will travel through the southern part of the state.

Parsiian ivory sets and novelties in great variety at Ferguson's Drug Store, 724 Macdonald ave. 120-tf

Read our turkey ad. Pay up your subscription. That contest ends December 22.

GOMPERS ATTENDS SAFETY AT SEA CONVENTION

WASHINGTON, Dec. 16.—Nothing was done today in the Senate on the ratification of the London safety-at-sea convention, alhtough several senators promised to continue their opposition. President Gompers of the American Federation of Labor issued a statement characterizing the convention, without the proposed amendments, as a surrender of the United States of the right to legislate in its own interest.

WAGE RAISES RECOMMENDED BY GRAND JURY

Among other recommendations the Grand Jury in its report filed with Judge R. H. Latimer made the following:

That the county clerk be allowed a copyist at a salary of not more than $50; his stenographer's salary be raised from $60 to $85 per month; an assistant be allowed the county superintendent of schools at a salary of not more than $1800; the tax collector be allowed an additional amount of not more than $200 per year for additional clerks and copyists; the auditor be allowed $750 for additional help; a salary of $1800 for the probation officer; an additional deputy for the sheriff at a salary of $125 per month.

COLD IN NEW YORK CAUSES INTENSE SUFFERING

NEW YORK, Dec. 16.—A penetrating west wind that drove the mercury down to ten degrees early today sent thousands of homeless and unemployed men to the municipal lodging house and shelters maintained by charity organizations.

Each man who applied for shelter at the municipal lodging house last night was listed in one of three groups, to which his answers to questions put by the record clerk indicated where he belonged. The men of the "habitual loafer" class were given no encouragement, and the "strangers here for the winter" were urged to return to their homes. New York workmen out of employment, however, were told that beds would always be provided for them until there are opportunities for work.

Have you paid up your subscription? Our turkey contest ends December 22.

Your name embossed free on every large box of Xmas Stationery purchased at Kennon's, 516 Macdonald ave. 105-tf

MANY BUILDING PERMITS ISSUED

The following building permits were issued yesterday:

J. Ruckele, for the erection of a tank house on the south side of Chanslor avenue, between Nineteenth and Twentieth streets, to cost $250.

J. E. Wright, for the building of a porch on the west side of Twenty-second street, between Nevin and Barrett avenues, to cost $25.

A. Banducci, for the erection of a frame building on the north side of Nevin avenue, between Nineteenth and Twentieth streets, to cost $100.

Xmas postals, largest line ever shown in Richmond, Ferguson's Drug Store, 724 Macdonald avenue. 120-tf

Read our turkey ad. Pay up your subscription. That contest ends December 22.

DRYS MOBILIZE FORCES FOR 1916

LOS ANGELES, Dec. 16.—Representatives of the California Dry Federation will meet at Fresno May 15, 1915, to frame another prohibition amendment for possible incorporation in the state constitution.

This was decided here late yesterday at a meeting of the federation's executive committee. The amendment, if the federation's plans carry, will go before the people November 7, 1916.

Lieutenant Governor Wallace was made chairman of a committee on representation at the Fresno meeting.

Don't forget the Daily News' Christmas offer. Come into the office with your subscription. The contest ends December 22.

Write to your Friends in the East and tell them that

CALIFORNIA'S
TWO GREAT 1915
EXPOSITIONS
at San Francisco and San Diego will open on schedule time.
There will be
NO POSTPONEMENT
ON ACCOUNT OF THE EUROPEAN WAR
or for any other reason.

Ask each of them to mail a Postal to Some One Else, and the Mail Man will spread the news.

OPENING DATES AND DURATION OF EXPOSITIONS:

Panama-Pacific International Exposition at San Francisco
February 20 to December 4, 1915
Panama-California Exposition at San Diego
January 1 to December 31, 1915

Here are some convincing facts concerning the great Exposition at San Francisco:

Not one of the 42 exhibiting foreign nations has withdrawn, while three of them have increased their participation.

Seven nations involved in war and five neutral European nations will have their own buildings.

Exhibits from eleven foreign countries have already arrived.

Forty-three of our States and one city are making individual exhibits.

Finally, these exhibitors are spending more money than previously expended in any two other Expositions.

EXPOSITION LETTER DAY—DECEMBER 15TH

Southern Pacific
The Exposition Line—1915—First in Safety

FAST ELECTRIC TRAINS for Pittsburg, Dixon, Sacramento.
Leave 40th and Shafter Ave., Oakland, daily.

7:30 a. m. 1:30 p. m. 8:30 p. m.
*9:30 a. m. 3:30 p. m.
11:30 a. m. *5:09 p. m.

* The 9:30 a. m. has parlor, observation car. Connects for Pittsburg.
* The 5:09 p. m. carries free observation car.
The 5:09 p. m. train runs through to Marysville, Colusa, Oroville and Chico. West Pittsburg only stop between Oakland and Sacramento

Point and Way Stations, leave daily:
8:30 a. m. 11:50 a. m. 4:30 p. m.
8:30 p. m.

6:30 p.m. daily through to Pittsburg.
11:50 a. m., 4:30 p. m. daily and 5:50 p. m. daily; connects for Alamo, Danville and Diablo.
10:10 a. m. Sunday only to Bay Point, Danville, Diablo and way stations.

Telephone Piedmont 870.
Baggage carried on all trains. Call up Oakland 4447—People's Express Co.—and ticket for transportation will be delivered when baggage is called for.

OAKLAND, ANTIOCH & EASTERN Ry.

THE NEW
EDISON
Diamond Disc
PHONOGRAPH

Sings the Christmas Songs That Cheer

Before Deciding on That Gift for Christmas
Hear Mr. Edison's

New Musical Instrument
$60-$80-$150-$200 and UP

It Reproduces All The Overtones

Has No Needles to Change

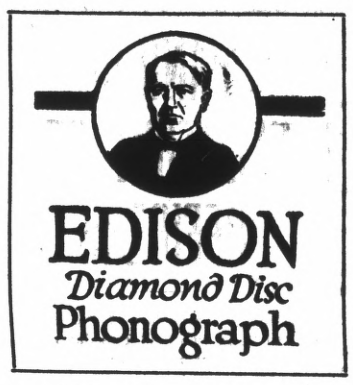

New Selections each Week

Handsome Period Cabinets

LONG PLAYING INDESTRUCTIBLE RECORDS
Something entirely new, something different. Come in and hear the NEW EDISON. We are exclusive agents.

Richmond Hardware Co.
Phone 155 :-: :-: 735 Macdonald

Christmas Gifts
AT WHOLESALE PRICES

FANCY CROCKERY, TOYS AND ALL OTHER CHRISTMAS GOODS TO BE CLOSED OUT. . . . .

Save money on your Christmas Goods

STIEFVATER
"The Big Store"
115 RICHMOND AVENUE POINT RICHMOND
Phones Richmond 41 and 42

Stop! Look! Listen!
THEY HAVE GOT IT AGAIN
The Primest, Choicest Beef Mutton and Pork Cuts
On the Market ALL INSPECTED
Specialties In
Sausages, Boil Hams, Fresh Ranch Eggs and Butter
Independent Market
718 Macdonald Ave.

ZEB KNOTT, Contract Painter
SIGN AND HOUSE PAINTING, PAPER HANGING AND TINTING.
319 Seventh street.
Agent for SHERWIN-WILLIAMS PAINT, "Covers the Earth".

THE BANK BAR
Good Liquors, Good Service, Good Fellowship. A full line of high grade WINES, LIQUORS, CIGARS AND SOFT DRINKS. Headquarters for the Common People. The place where Overalls and Frock Coats meet in Comradeship. Drop in once—You'll keep on coming.
712 MACDONALD AVE. MIKE LUCEY, Prop.

Our Interests Are Identical

because the greater your success in business the greater will your account be with us, and, on the other hand, the more attention we give your account, the less worry you will have in your business about your banking arrangements and will therefore be enabled to dispatch your business with greater ease and profit.

We are serving some of the best business and professional men in this city. Will you permit us to take care of your business as well and the benefits will be mutual?

Bank of Richmond

(Established 1902)

Cor. Richmond and Washington Ave. Phone Rich. 72

FUTURE DOINGS

Dec. 18—Kris Kringle's Minstrels at Washington school.

Dec. 19—Christmas dance, Moose Hall, Jolly Bachelors' Club. Invitational.

Dec. 19—Turkey whist party, Contra Costa Temple, Pythian Sisters, in Pythian Castle.

Dec. 19—Whist party in Fraternal Hall, given by Zephyr Rebekah lodge.

Dec. 19—Prize masquerade and Serpentine ball by Mike and Ike at East Shore Park. Gents 50 cents. Ladies free.

Dec. 21—Richmond Club doll show.

Dec. 21—Doll show of Richmond Club on Macdonald avenue, between Ninth and Tenth streets.

Dec. 21—Turkey whist party in Pythian Castle, Ancient Order of Foresters and Companions of the Forest. One turkey to every three tables.

Dec. 21—Whist party of Pythian Sisters, Richmond Temple No. 86, in A. O. U. W. Hall. One turkey with every three tables.

Dec. 23—Turkey whist party in Pythian Castle, Pocahontas Council No. 96.

Dec. 23—Turkey whist party by Onetah Council, Degree of Pocahontas at Pythian Castle.

Dec. 29—Entertainment and dance in Pythian Castle, Onetah Tribe 183, I. O. R. M.

Dec. 29—Turkey whist party at San Pablo church hall.

Dec. 31—New Year's Eve masquerade ball by Brotherhood of American Yeomen at Pythian Castle.

The American Stamps are the only Trading Stamps with a guaranteed value.

FOR HOLIDAY GIFTS
See Mrs. Young's
HAND DECORATED
CHINA DEPT.
At La Selle & Wright's
Macdonald Ave.

Richmond Theatre

TODAY—LAST TIME

Clara Kimball Young, Vitagraph Favorite, in "LOLA"

In Five Acts

See Yourself

in moving pictures today. Pictures of Fire Drills at Public Schools, and Standard Oil Works.

S. O. BAND HOLDS ELECTION OF OFFICERS

A business meeting of the Standard Oil Band was held Tuesday night, when officers were elected and headquarters in the old transformer building on Standard avenue, near the refinery, were opened. The building has steam heat, electric lights and is well furnished.

Herman Tuller was elected president, F. E. Vidal secretary and Jack Mills, leader.

The following are members of the band:

Leader—Jack Mills, water man; tubas—Mitchell, pipe shop, and Scrivens of No. 2 boiler house; baritones—S. Mills of No. 3 boiler house and O'Hara of No. 7 boiler house; trombones—Richards of No. 7 boiler house and Gray, superintendent of the filtration plant; altos—Brown, Roberts and Kessell of the carpenter shop and De Bolt of the laboratory; cornets—Southcutt of No. 3 boiler house, Vidal of the machine shop and Hill of the blacksmith shop; clarinets—Robbins of the pipe shop; Woodcock of the carpenter shop and Pitchford of the car shop; drums—Dolls of acid works, Neville, yardmaster, and Mills, carpenter.

Alarm clocks, new styles, guaranteed for a year. Ferguson's drug store, 724 Macdonald. 97-tf—Adv

Subscribe for the News.

....SNAPSHOTS....

A TRAIT WE SOMETIMES ACQUIRE.

Some one at the boarding house table praised the dressing of the beets.

"It's the only way to fix beets," emphatically said one of the diners.

"Do you think so?" spoke up another. "I prefer them simply seasoned and buttered."

"Oh, no," positively replied the other. "That's not the proper way to serve them at all. This is the only right dressing."

Shortly after this little passage at arms, I heard another woman say to a friend: "Have you seen Mr. Blank's new home?" naming a rather noted Baptist minister. "It's very beautiful."

"Built from his salary?" sniffed the other. "A minister has no business with a home like that."

If you keep your ears open as you go about the world, you will hear many such opinions expressed—"She shouldn't dress so extravagantly;" "A married woman has no business to traipse off to Europe and leave her husband behind;" "That is no way to bring up children;" "She certainly does not know anything about running a house." And so on. In a word, "My way to do a thing is the only correct way. My opinion on the subject is right. Everybody else is wrong.

The people who usually hold these views have, as a rule, reached the turn in life's journey, where they sight the milestone of middle age, or else they have passed it. Such an attitude does not usually belong to youth. It comes with those years when, as the old-fashioned phrase puts it, we get "sot."

And it is one of the traits, is it not, we should be on our guard against. For it is not at admirable addition to our character. We do not admire or love the most, those people who are intolerant, prejudiced, narrow; immovable in their opinions. Rather, our liking goes out most warmly to those who, though they have decided preferences of their own and are willing to tell us of them, are equally willing for us should hold to our own if we show no liking for theirs. They do not condemn us. They do not look upon us as having poor judgment or being feeble-minded or superficial, if our views do not coincide with theirs. They may secretly regret that we do not agree with them. But they are broad-minded enough to yield us the right, without unpleasant criticism or comment, to think and do as we please.

In addition to handicapping our character with an unpleasant attribute which loses us friends and wards off desirable acquaintances, if we let ourself grow into this frame of mind are we not apt also to shut out progress? For the mind that is sure that it knows it all is not open to new ideas. The woman who is sure that her housekeeping is absolutely right and can't be improved upon will never learn anything further about housekeeping. The man who is quite satisfied with his method of doing business and thinks no one knows more than he does about it will be oblivious of improved methods.

And so progress is the order of life, as the new and better are constantly unfolding, are we not, by taking such an attitude, shutting ourselves out from all the good constantly arriving? A better way to serve beets may yet be evolved than either of these two women knew. The one with the open mind will test it; perhaps it is far more delicious than anything of the kind she has yet eaten. The other, believing there is only one right way ,and that she knows this way, will miss this delicious change in her menu.

So that we find ourselves insisting that our standards are the only right ones and everybody else's wrong, aren't we in danger of becoming narrow and intolerant, or of becoming one of those unpleasant individuals who are "sot." Wouldn't we get a fuller understanding of life, enter into friendlier relations with those about us and perhaps glimpse truths of which now we know little, if we would be willing to concede that perhaps others have some grain of truth in their viewpoint, and at any rate, try to see with their eyes and test out the results of this view vision.

Christmas trees and ornaments; big variety at Sterns' Bazaar, 214 Macdonald. 121-10t

All the leading magazines at Ferguson's Drug Store, 724 Macdonald avenue. Adv. tf

FREE!

50 Fat Christmas Turkeys

December 22nd the Daily News will give away 50 turkeys to its subscribers.

Subscribers who are now paid up to January 1st, or who will pay up to January 1st, will be given one chance in the raffle to be held.

Your chance of winning will be big. There are 50 large, fat turkeys to be given away.

If you want your Christmas turkeys free, subscribe now and tell your friends to subscribe.

Beginning January 1st, one chance will be given for each month's subscription, paid in advance. Those who subscribe for the Daily News for six months, starting January 1st, will be given ten chances. Those who pay in advance for one year's subscription will be given 25 chances.

Anyone Can Afford Living at

Hotel Richmond

Because the New Management Assures Safety, Comfort and the best of everything at

REASONABLE RATES

Rooms 50c and $1.00 per Day. By the Month, $8, $10 and $12

Hot and Cold Water in Every Room

Special Rates for Board and Room by Month.

Phone 708 1214 Macdonald Ave.

Pen Paralysis! Have you got it?

NO, we do not mean merely paralysis of the fingers. We mean another kind of paralysis far more serious; the kind that paralyzes the pen writer—not sometimes but *always*.

Pen writing in this age means needless time waste, needless labor waste, needless fatigue. Every one who continues to write with the pen in this day of the typewriter is placing himself under a heavy time and labor handicap, a handicap which means partial paralysis of all his energies.

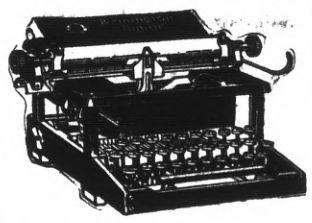

The cure for pen paralysis, the new and certain cure, is the

Remington JUNIOR Typewriter

The Remington Junior is the very latest thing in typewriters. Its name tells you what it is. It is a Remington Typewriter, the newest Remington product, as swift and durable and reliable as any Remington, but smaller, lighter, simpler and more portable than the standard Remington models. It is built on purpose for the home, the traveler, the doctor, the clergyman, the farmer, the retailer—for *everyone who needs a small, compact typewriter for the simpler uses like manuscript and letter writing*. Just the machine for which you have been waiting.

The price of the Remington Junior is $50.00, cash with order. *For $55.00 we will sell you a Remington Junior on terms of $5.00 down and $5.00 a month.* Cut out the attached coupon and send it to us with $5.00 in cash, check or money order, and we will send the machine.

Remington Typewriter Co.
I enclose herewith $5.00, on receipt of which please send me a Remington Junior Typewriter. It is understood that I may return the machine if I choose, within ten days of its receipt and that you will refund to me the $5.00, less transportation charges.
If I retain the machine, I agree to pay for it an additional sum of $50.00, in monthly payments of $5.00 each.

Remington Typewriter Company
[Incorporated]
276 Bush Street
San Francisco, Cal.

Meats, Fruit, Vegetables

Large Variety Received Daily. Fancy Modesto Creamery Butter. Milk, Buttermilk, Eggs.

Kingan's Own Cure Hams.

Barrett Cash Market

Phone 63 Barrett Near Twenty-first

SOCIAL HAPPENINGS

"White Christmas" Planned by First Christian Church

Richmond will have a "White Christmas." Not the kind they have in the East, where the mercury huddles in the bottom of the thermometer and people wade through snow drifts. But the First Christian church will have a White Gifts Christmas celebration. It will be held next Sunday evening at 7:30 o'clock.

The program in detail has not been completed, but it will include songs and recitations by the children and special instrumental and vocal music by the older members of the church. The church will be decorated in white for the occasion. A cordial invitation has been extended to everyone to attend.

Mrs. S. E. Philpott and Miss Myrtle Miller head the committees in charge of arrangements.

School Head Host at Dance

Principal R. C. Anderson of the Polytechnic Business College Tuesday night entertained a number of friends at a dancing party and supper. Among those present were:

John Miller, Miss Mildred Passmore, Mr. and Mrs. A. B. Dickstein, Miss Gladys Reeves, Dr. James Lynch, Mrs. A. G. Weeks, Ross Calfee, Miss Lucia Kerr and Mr. and Mrs. H. E. Hasse of Oakland.

Church League to Hold Social

The Junior League of the Wesley M. E. church will hold a dime social in the church tomorrow evening. Refreshments will be served and general good time will be enjoyed by the young folks.

Very best grade fresh walnuts and almonds at 20c a pound. Tomlinson's Tea and Coffee Store, 318 Seventh st. Phone 420. 124-3t

LOCAL UNION TO GIVE SMOKER

Officers will be elected by United Laborers' Union No. 13085, A. F. of L., tomorrow night. A smoker will follow the election.

All members of the organization are urged to be present.

BACHELOR'S BALL SATURDAY NIGHT

Saturday night the Jolly Bachelors hold their big dance in Moose Hall. A special orchestra will come from San Francisco to furnish music for the affair, which, declares the committee in charge, will be right up to the usually high standard of these dances. The dance is invitational.

Engagement Is Made Public

The engagement of Viola Tobin of San Francisco to Manuel Moitoza of San Pablo has been announced.

The marriage will take place some time in the spring of next year.

NOTICE.

Hod Carriers' Union No. 274 will meet next Monday night, Dec. 21, at 8 o'clock to elect new officers. All members who are not present will be fined. By order

124-4t BERT JENKS, Secy.

SUGGESTS NEW TAXES TO MEET BIG DEFICIT

SACRAMENTO, Dec. 16.—In its biennial report today the State Board of Equalization suggested an increased tax for banks, a levy on liquor dealers, an increase in the inheritance tax, and ad valoren tax and a raise in public utility taxes to meet the shortage of $1,000,000 a year on account of the abolition of poll tax and the corporation license tax.

Magic Lanterns, the children's delight, at Stern's Bazaar, 214 Macdonald. 121-10t

DEPOSE S. F. FIRE CHIEF FOR "GOOD OF SERVICE"

SAN FRANCISCO, Dec. 16.—Fire Chief Thomas R. Murphy was today summarily dismissed from office by the Fire Commission for "the good of the service." Former Chief Shaughnessy was appointed to succeed him.

Read our turkey ad. Pay up your subscription. That contest ends December 22.

RELIEF SHIP FOR JERUSALEM LEAVES ISLAND OF SCIOS

WASHINGTON, Dec. 16.—The cruiser North Carolina, with gold for the relief of the Jews in Jerusalem, has left the island of Scios on the coast of Asia Minor, for Alaxendria, Egypt.

GLUM HOME TODAY WILL BE RELEASED FROM QUARANTINE

No new cases of diphtheria were reported to the city health authorities yesterday. The home of George Glum, 441 Eleventh street, will today be released from quarantine, his daughter, Evelyn Glum, having recovered from an attack of diphtheria.

NECKLACES AND PENDANTS

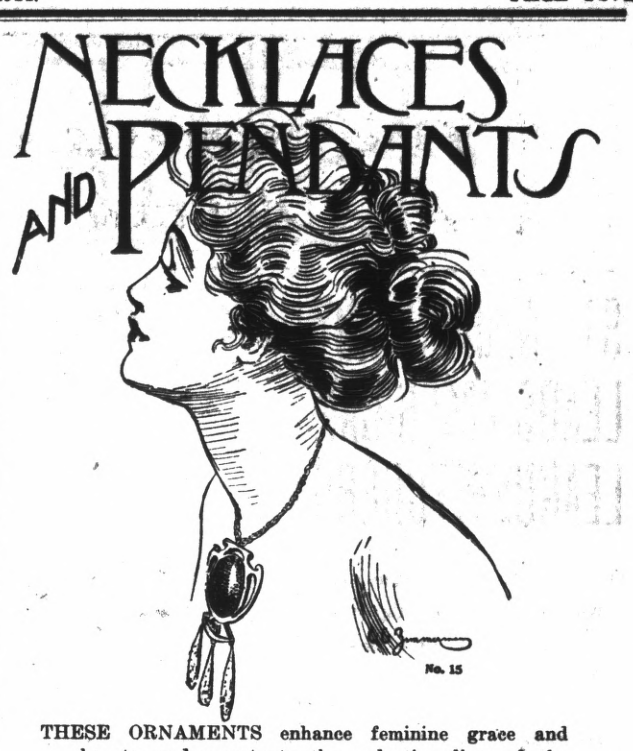

THESE ORNAMENTS enhance feminine grace and beauty, and accentuate the seductive lines of the neck, and gives poise to the head. Realizing this fact, we have bought a splendid quantity, containing many beautifully designed pieces. Come in and try them on. You will appreciate both the goods and the prices.

FRANK C. DIETRICH

Phone 692 140 Washington Ave. POINT RICHMOND

M. W. A. TURKEY WHIST PARTY

Tuesday Eve., Dec. 15, at K. of P. Hall

COME GET A GOBBLER

A BIG BIRD FOR EVERY THREE TABLES

REFRESHMENTS

Santa Claus

Will again make his appearance at The Big Store.

The time—FRIDAY NIGHT AT 7 O'CLOCK.

Visit him in his bower and be young again with all the children.

MEET ME AT THE FAIR DEPARTMENT STORE

KELLY & OLNEY

325-327 Macdonald Ave. Phone Richmond 811 Richmond, Cal.

A Pleasing Gift

A BOX FANCY CLUSTER RAISINS AND FIGS..... 65c

Only 35 cents express to any part of United States.

FANCY CLUSTER RAISINS, 5-lb Box..... 85c

FANCY ASSORTED RAISINS, 7-lb Box, Express Prepaid..... $1.00

FANCY MIXED CANDIES, NUTS, DATES AND FIGS.

Pulse Bros.

TWO PHONES: 136 and 135

Only Members of S. F. G. Co. in Contra Costa County.

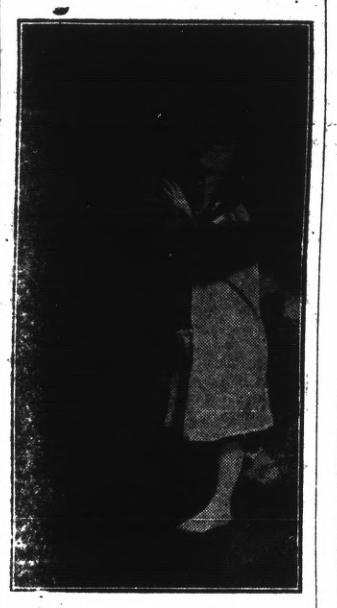

"THE POOR LITTLE RICH GIRL." Macdonough Theater, Oakland.

"Tales of a Million Dollars"

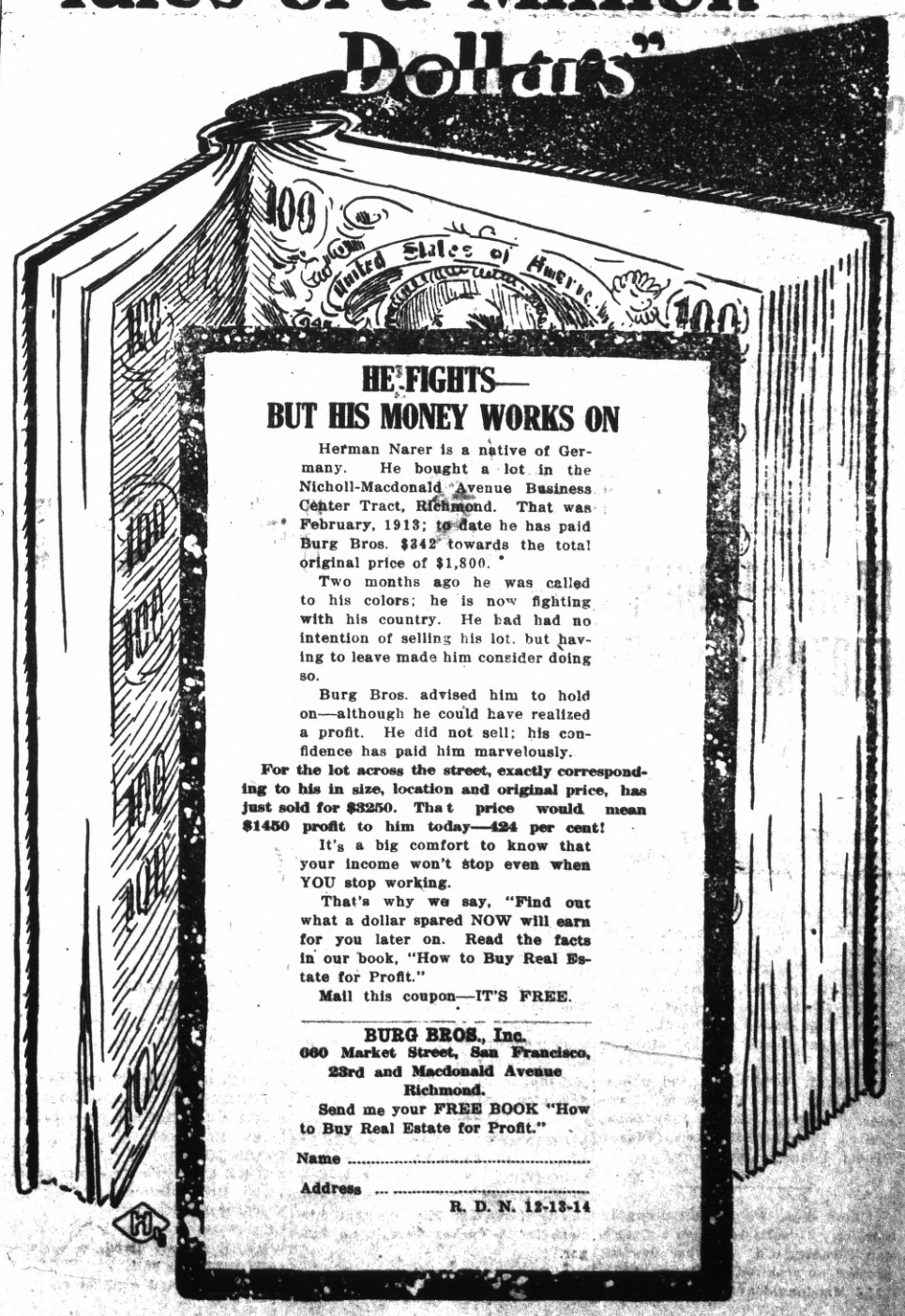

HE FIGHTS—
BUT HIS MONEY WORKS ON

Herman Narer is a native of Germany. He bought a lot in the Nicholl-Macdonald Avenue Business Center Tract, Richmond. That was February, 1913; to date he has paid Burg Bros. $342 towards the total original price of $1,800.

Two months ago he was called to his colors; he is now fighting with his country. He had had no intention of selling his lot, but having to leave made him consider doing so.

Burg Bros. advised him to hold on—although he could have realized a profit. He did not sell; his confidence has paid him marvelously.

For the lot across the street, exactly corresponding to his in size, location and original price, has just sold for $3250. That price would mean $1450 profit to him today—424 per cent!

It's a big comfort to know that your income won't stop even when YOU stop working.

That's why we say, "Find out what a dollar spared NOW will earn for you later on. Read the facts in our book, "How to Buy Real Estate for Profit."

Mail this coupon—IT'S FREE.

BURG BROS., Inc.
660 Market Street, San Francisco,
23rd and Macdonald Avenue
Richmond.

Send me your FREE BOOK "How to Buy Real Estate for Profit."

Name .....

Address .....

R. D. N. 12-13-14

Notice to Subscribers

THE RICHMOND DAILY NEWS will mail one copy of its FIRST ANNIVERSARY AND PUBLICITY EDITION FREE to any address in the United States, furnished by any subscriber or advertiser. Fill out blank, printed on front page of this edition. Names must be in this office not later than Saturday, December 19th, 1914.

FIRST ANNIVERSARY AND PUBLICITY EDITION

December 20, 1914

ST. MARY'S BOY LEADS AMERICAN LEAGUE PITCHERS

"Dutch" Leonard, a Californian, Wins Distinction as Top Notch Flinger for the 1914 Baseball Season.

The official American League pitchers' records show "Dutch" Leonard, formerly of St. Mary's, at the top of the list. He sets the remarkable record of a fraction more than one run per game. Foster, a teammate, is second, and Walter Johnson ranked third, pitching 371 2-3 innings, more than any other hurler in the league.

Leonard pitched 221 innings in 35 games. The batsmen who faced him gathered 140 hits and 34 runs. He issued 60 bases on balls and struck out 174 batters.

Bressler of Philadelphia was fourth in the averages, Wolfgang (Chicago), Shore (Boston), Caldwell (New York), Cicotte (Chicago), Reynolds (Detroit), and Wellman (St. Louis) being the others who ranked in the first ten.

Don't forget the Daily News' Christmas offer. Come into the office with your subscription. The contest ends December 22.

FEDS GRAB THREE MORE INDICATOR MEN

CHICAGO, Dec. 16.—Three umpires—Jeff Johnson of the American Association, Louis Fife of the Western eague and Harry Howell, a former pitcher of the St. Louis Americans—were signed today by the Federal League. This makes seven umpires under contract to the league.

CALIFORNIA BOYS MEET ILLINOIS

TWENTY EASTERN TRACK MEN WILL COMPETE WITH BLUE AND GOLD RUNNERS.

URBANA, Ill., Dec. 16.—Twenty track athletes of the University of Illinois will be sent to Berkeley, Cal., during the Easter vacation to meet the University of California in a dual meet. This was decided on today by the athletic board of control, which formally accepted the invitation from California. Expenses of the trip will be paid by the California school.

CAMP CHOOSES FOOTBALL STARS

Walter Camp, Eastern football expert, has picked the following as his selection f or theAll-American footbal lteam:

End, Hardwick, Harvard; tackle, Ballin, Princeton; guard, Pennock, Harvard; center, McEwan, West Point; guard, Chapman, Illinois; tackle, Trumbul, Harvard; end, O'Hearn, Cornell; quarter, Ghee, Dartmouth; halfback, Maulbetsch, Michigan; halfback, Bradlee, Harvard; fullback, Maham, Harvard.

The football expert of the New York Globe has rated the big Eastern football teams in the following order:

Harvard, Washington and Jefferson, Army, Yale, Princeton, Dartmouth, Cornell, Rutgers, Syracuse, Lehigh, Pittsburg, Williams, Colgate, Brown, Pennsylvania, Navy.

Union men, we are all doing it, sending cut suits to Mayer's American Cleaning Co. to be cleaned, pressed or repaired. Phone 4521. 1116 Macdonald ave. 8-17-tf—Adv.

SCOOP THE CUB REPORTER — The innermost working of Scoop's mind — By "HOP"

SPORTING GOULASH

Walter Schmidt, star Seal catcher, comes out with the announcement that he will not play with the San Francisco club again even if he has to quit baseball. Hen Berry has promised to place him with some other club, and George Stovall is trying to get him for the Feds.

• • •

Columbia University students have been asked to raise a $2700 deficit in training expenses of the crew that won the big Poughkeepsie regatta.

• • •

Billy Murray had Tom Nickola helpless in the fifth round of a scheduled 15-round bout at Oakland Tuesday night and Jim Griffin stopped the fight.

• • •

Jack Follansbee, president of the Juarez Racing Association, died yesterday in New Jersey. He was one of the most widey known turfmen in the United States.

• • •

Indianapolis Federal League team owners have issued bonds for $200,000 to buy a baseball park.

• • •

Jim Coffey, the Dublin giant, outfought Gunboat Smith in a slow and clumsy 10-round bout in New York.

• • •

Married men will play against single men in a tennis tournament at the Alameda Tennis Club.

• • •

Jim Jeffries has sold out his cafe in Los Angeles and will retire to life on a farm.

• • •

Tom Andrews is trying to arrange a 10-round match between Willie Ritchie and Charley White for Milwaukee. White insists on 135 pounds, which Ritchie refuses to make.

• • •

Johnny Evers, star ball-player, has passed the crisis in an attack of pneumonia and is convalescing, say his doctors.

• • •

The Henley regatta, England's classic rowing event, will not be held next year because most of the good oarsmen have gone to war.

• • •

Hannes Koelhmainen won the national senior cross-country run of the A. A. U. over a six-mile course at New York in 33 minutes and 36 seconds.

• • •

Robert McLean, international speed skating champion, hae been suspended by the International Skating Union because of charges that he is a professional.

FOOTBALL AND BASKETBALL ONLY SPORTS THAT PAID

Athletics at the University of Wisconsin showed a profit of $3220 for the year ending July 30, 1914, according to a report recently issued. The total amount taken in from all forms of athletics was $44,349, while the expenditures were $41,119. Football and basketball were the only two self-supporting sports, although the deficit on baseball was only $550.

NO DANGER OF MISSIONARIES IN TURKEY.

BOSTON, Dec. 16.—Secretary Bryan telegraphed the American Board of Foreign Missions that missionaries in Turkey were in no danger.

Subscribe for the Daily News.

RICHMOND IN REVIEW

TODAY
WE throw
THE switch
WIDE open
AND let
MURRAY McCUNE
AND GUS LEICKTHAMMER
RUN ON THE main line
OF THE nut column.
MURRAY is the boy
WHO WAS asked
ABOUT A light engine
AND HE went out
AND LOOKED it over
AND GRABBED one corner
AND TRIED to heft it,
AND came back
AND reported:
"IT LOOKED like
"A HEAVY one
"TO me."
WE WERE going
TO write
SOMETHING about
GUS LEICKTHAMMER,
BUT THE typewriter
CREAKED and
Groaned
WHEN WE FED that name
INTO it
THE OTHER two times,
AND probably
IT COULDN'T stand
THE strain
OF A THIRD attempt,
AND besides
THEY probably
HAVEN'T type enough
TO SPELL it more
THAN a couple times
IN ONE edition,
SO WE'LL sidetrack
THAT SECOND section
UNTIL we have
A DOUBLE HEADER typewriter
TO PULL it,
AND JUST call him
PLAIN "Gus"
AFTER this.
THOSE S. P. boys
AREN'T the only
Railroaders
IN town.
THE SANTA FE gang
HAS BEE N bragging
Considerably
SINCE they had
THE BIGGEST engine
IN THE world
LAYING around
IN THEIR back yard.
MURRAY McCUNE
WOULDN'T have to heft
THAT engine
TO TELL whether
IT WAS A light engine.
JUST LOOKING at it
WOULD convince him.
JACK BANKS
IS probably
THE ONLY man
WHO WOULD have
ANY chance
TO LIFT that engine.
THE SANTA FE boys
ARE ALWAYS telling
HOW powerful he is.
SOME man. That Jack Banks,
THE KING of the yards.
I'LL bet
WILLIAM McNALLY
COULD MAKE a lotta money
FOR THE S. F. O. T.
IF HE HAD that engine
TO run
ON HIS STREET car tracks,
CONSIDERING what he did
WITH A LITTLE old street car
IN San Francisco,
WHEN McNally
BROKE INTO the street car game
THEY PUT him on
A STUB line
OUT IN the fog belt
WHERE nobody lived,
AND MAC was both
MOTORMAN and conductor.
THE FIRST day
HE TURNED in $3.65,
THE NEXT day $4.10.
BUT THE third day
HE TURNED in $112.15.
AND THE office force
ASKED HIM if
HE HAD robbed a bank
OUT IN THE suburbs.
"NOT ME," says McNally.
"I EARNED every nickel of it
"FOR THE company.
"I HAD $115.15,
"BUT I TOOK out $3.00
"TO PAY the boy
"I HIRED as conductor.
"HE WAS A good boy
"AND WORKED hard.
"YOU SEE, there wasn't
"MUCH money
"OUT ON THE stub line,
"SO I brought
"THE CAR in
"AND RAN her
"UP AND down Market street
"ALL day,
"AND LOOK how much we made!"
AND THE next day
MAC HAD a new job,
AND HE has been
RISING in the world
EVER since.

BODIE TO BE STAR OF SOCIETY BALL

Ping Bodie has been chosen by the San Francisco ball players to lead the grand march at the first grand ball of the organization in Dreamland Rink Saturday evening. Amateur and professional teams will appear in uniforms and compete for valuable loving cups. The most popular player will be awarded a prize.

Have you paid up your subscription? Our turkey contest ends December 22.

$2.50 Glasses
A Written Guarantee of Satisfaction With Every Pair of Glasses.
G. E. SNEED EXPERT OPTICIAN WITH
COMMUNITY DRUG CO.
Cor. Fourth st. and Macdonald av.

TAXI?
And Touring Cars
PHONE 436
Any hour of the day or night for any kind of a trip.
RICHMOND AUTO AND TAXI CO.
415 Bissell.

PHOTO COUPONS REDEEMED.
I will redeem any Photo coupons, no matter by whom issued, and allow you 50c on each. Save car fare.
DAMMAND STUDIO
716 Macdonald ave., up stairs.

OFFICE AND YARDS, OPP. S. P. DEPOT, RICHMOND, CAL.
Richmond Lumber Co.
Incorporated
ALL KINDS OF BUILDING MATERIAL AND MILL WORK
FRED C. NEWTON, Manager. Phone Richmond 49

Furniture and Household Goods Moved by Motor Truck. Quick and Safe.
F. E. ADAMS CO.
Wholesale and Retail Feed, Fuel and Transfer.
Yards: 18th and Santa Fe R. R.
Office: 611 Macdonald Ave.
MRS. F. E. ADAMS, Proprietor.
Phones: Office, Richmond 940
Warehouse, Rich. 702

2 LOTS ON CHANSLOR; $1250, on any terms desired. Street work included in price.
1½ LOTS ON EIGHTH; $750 cash. Abstract furnished free.
LESTER & PLATE
NOTARIES
608 Macdonald Avenue. Phone 170.

SUBSCRIBE FOR THE DAILY NEWS

FRATERNAL ORGANIZATIONS

WOOMEN OF WOODCRAFT—Log Cabin Circle No. 508 meets every first and third Tuesday afternoon at K. of P. Hall. Mrs. Anna B. Richards, Guardian Neighbor. Elfreeda Scott, Clerk.

PYTHIAN SISTERS—Contra Costa Temple, No. 113, meets every Saturday evening at Pythian Castle on Fifth street, near Macdonald. Eliza Hill, M. E. C.; Jessie Percy, M. of R. and C.

MODERN WOODMEN — El Cerrito Camp No. 11622, Modern Woodmen of America, meets every Tuesday evening at K. of P. hall, Fifth st. F. E. Tiller, Consul; C. B. Evans, Clerk.

CIRCLE LADIES OF G. A. R.—Meet second and fourth Tuesday afternoons at 2 o'clock in Elks hall President, Mrs. Mary B. Moyle; secretary, Mrs. Joella Bonham.

The circle of homes reached by the Richmond Daily News is constantly widening and the loyalty between its readers and advertisers is growing stronger every day.

BROTHERHOOD OF AMERICAN YEOMEN.—Olive Homestead No. 1106, Brotherhood of American Yeomen, meets in Pythian Castle every Thursday night at 8 p. m.
C. N. WILLIAMS, Foreman.
MARY F. THOMAS, Correspondent, 410 Bissell avenue.

I. O. O. F. M. U.—Loyal Richmond Lodge No. 9278, meets every Tuesday night in Barnaman's Hall, Nineteenth street. F. Richard, Noble Grand. J. T. McCormac, Permanent Secretary.

KNIGHTS OF PYTHIAS — Richmond Lodge No. 13, meets every Friday evening at Pythian Castle. Visiting brothers are cordially invited to attend the meeting. O. F. Lilly, C. C.; A. S. Lilly K. of R. & S.

ROYAL NEIGHBORS—Maple Camp No. 4027, Royal Neighbors of America. Meets every Friday afternoon at 2 o'clock at K. of P Hall. Visitors cordially welcome. Ella Bowman, Oracle, Louise Wimer, Recorder, 643 S. Fifteenth street.

ODD FELLOWS—Eclipse Lodge No. 403, I. O. O. F., meets every Monday evening at 8 o'clock at Bank Hall, corner Eighth and Macdonald avenue. F. H. Eggerth, Noble Grand; E. G. Alexander, Secretary.

CEMENT WORKERS' LOCAL NO. 138, A. B. of C. W., meets second and fourth Wednesday evenings of each mmonth at 8 o'clock, at Labor Temple, Fourth street, near Macdonald ave. J. Thompson, president. B. Jenks, secretary.

REBEKAHS — Richmond Rebekah Lodge, No. 206, meets first and third Thursdays in each month at Bank Hall, Eighth street and Macdonald. Mary Lucas, N. G.; Mrs. Margaret Shea, Secretary.

INDEPENDENT ORDER OF FORESTERS—Richmond Court, No. 4940. Meets first and third Fridays of the month at Sequois Hall. L. B. Hutchins, Chief Ranger. Miss Helen Fussell, Financial Secretary, 406 Macdonald avenue.

HIGH SCHOOL NOTES

BY SCOOP

Dance of the Year at High School Tonight

Activities Will End With Tonight

With a grand Christmas dancing party in the assembly room of the local high school tonight, closes the year's social activities. Every arrangement for the success of the affair has been made by the student affairs committee, which is in charge of the general arrangements. The decoration committee has been working overtime and have completed their plans of decoration. Contrary to the decision of the student body, the big Christmas tree, which it was voted to place in the middle of the dancing floor, will be placed in the library entrance, out of the way of the dancers.

The seat moving brigade, under General E. E. McCann, will begin operations of clearing the floor for action immediately after the cessation of school this afternoon.

The accompanying picture is one of Scoop as he yesterday started preparing his wardrobe for the coming hilarious event.

The orchestra has been practicing diligently for several days, and will be an hand with good music for the hop.

Only alumni members, former students and necessary escorts to high school girls will be admitted.

* * *

Little Interest in Designs Shown

The three selected designs of pins that have been made by the pin committee were posted on the bulletin board yesterday. The designs are not at all convincing and the students in general are not at all enthusiastic over the ones submitted.

If the pin proposition, of acception or rejection, is put to the students by ballot, today or tomorrow, the pins will probably be rejected, and the alternative will be to wait until next year when the pin committee can go into the matter at greater length.

* * *

'Threes and Fours' Barred From Activities

An announcement of considerable interest was made yesterday, which will take effect beginning with next year. All students having a grade below a two, will be prohibited from attending all week night activities at the high school. This will exclude several members from Rodeo, and Senate meetings.

FINED $10 FOR TAKING SHOE BRUSHES

Ben Tibbetts, who Tuesday plead guilty to a charge of obtaining goods under false pretenses, was yesterday fined $10 in the Police Court. Tibbetts formerly ran a shoe shining shop in Richmond. John Barbikas, who swore out the warrant, charged that Tibbetts bought two shoe brushes from him and moved to Berkeley without paying for them.

Read our turkey ad. Pay up your subscription. That contest ends December 22.

Vacuum Cleaners
Rented 75c per Day
DELIVERED FREE.
R. L. FLORY RENTING CO.
321 S. Second St.
Phone 1069 J.

Your
Christmas Dinner
will not be complete without some of the good things from our store.
Pickles, all kinds; green and ripe Olives, Raisins, Currants, Citron, etc.; Cranberries, Celery, Lettuce, Cauliflower, Catsup, Oranges, Apples, Bananas, Grapefruit, Grapes, Sweet Potatoes, etc.
Golden Gate Grocery
TELEPHONE RICHMOND 83
EIGHTH AND MACDONALD

BROTHER OF S. F. MAYOR TO BE SANTA CLAUS

CROCKETT, Dec. 16.—George M. Rolph, general manager of the California-Hawaiian Sugar Refinery and brother of Mayor Rolph of San Francisco, is to be Santa Claus to 2000 school children who, with their parents, have been invited to attend an intertown Christmas festival here on the afternoon and evening of December 22. Volma, Selby, Tormey and Crockett will participate.

BERLIN CLAIMS 475,650 RUSSIAN PRISONERS—SAYS BELGIANS FIGHT DISEASE.

BERLIN, Dec. 16.—Belgian troops are suffering with typhoid, dysentery and cholera. Since the beginning of the war their casualties amount to 25,000 killed, 52,000 wounded, 35,000 captured and 32,000 interned in Holland. The total number of unwounded Russian prisoners is 475,650.

An appropriate present for sweetheart or friend would be a copper plate and fifty cards from Kennon's, 516 Macdonald ave. 105-tf

WALKER SELLS; NEW SHOP OPEN

WEST SIDE CIGAR STORE CHANGES HANDS—BARBER SHOP IS ADDED.

William A. Walker, west side business man, has disposed of his cigar store and confectionery at 133 West Richmond avenue to L. O. Van Wormer, who is making extensive alterations in the building and will install a barber shop. Van Wormer will continue to handle tobacco and confectionery supplies in connection with his barber shop. He has been a resident of Richmond for some time, formerly being employed at the Oak barber shop.

NOTICE.

Next Friday night the United Laborers' Union No. 13085 will elect officers and hold a smoker. All members of the organization are urged to be present. 124-2t

ENDORSE ITALY'S STAND.

ROME, Dec. 16.—The Chamber of Deputies today unanimously endorsed the attitude of the government relative to the war.

Subscribe for the Daily News.

Fischer's Specials
17 lbs BEST CANE SUGAR $1.00
3 lb CAN M. J. B. COFFEE $1.00
WE CARRY A FULL LINE OF CANNED VEGETABLES (CORN, PEAS, BEANS and TOMATOES), SELLING 3 CANS FOR 25c
DEL MONTE TOMATO SAUCE, Large Size, 3 Cans 25c
DEL MONTE TOMATO SAUCE, Small Size, 6 Cans 25c
JUST RECEIVED A FRESH SUPPLY OF WRIGHT'S JELLIES, JAMS AND MARMALADE.
Fischer's Cash Grocery
Phone 125. Fourth and Macdonald.

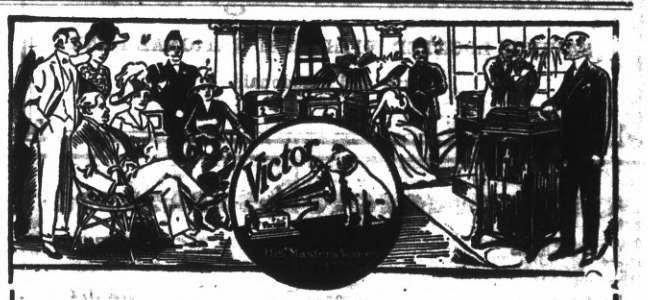

Will there be a Victor in your home this Xmas?
Priced from $15.00 to $200.00.
We carry a complete stock of the latest Records.
Big Hits: "It's a Long Way to Tipperary," and "On the Shores of Italy."
LATEST SONGS IN SHEET MUSIC.
HAWLEY PIANO CO.
BALDWIN PIANOS AND PLAYERS
Macdonald Ave. at Twelfth St.
Scrip
We Give Scrip
A Mile in Travel for a Dollar in Trade
Richmond's Exclusive Music Store.

Toys, Books, Novelties
For Little Children.
Order Your Christmas Tree Now
And be sure of a good one. We will have an extra choice lot. All sizes.
DECORATIONS FOR CHRISTMAS TREES
Fine Christmas Candies.
B. McWHORTER
FANCY AND STAPLE GROCER
Phone 105 147 Richmond Ave.

What's Your Hurry?

Buying cheap goods to save money is like stopping a clock to save time.
The sweetness of low prices never equals the bitterness of poor quality.
F. P. ALLEN
The Painless Plumber.
252 Fifteenth Street.

Grand Canyon Chateau
Phone 44 J 3 EAST RICHMOND
Robt. Warner, Mgr.
Meals Served a la Carte
DINNER PARTIES
A Specialty
(arranged by phone)
High Class Entertainment and Dancing

Phone 765 Open all Night
THE GOLD MINE KITCHEN
Quick Service; Popular Prices
Good Food Well Cooked
517½ Macdonald Avenue
Frank Scarneo, Prop.

COAL
JOHNSTON & BRAINE
Phone 262. 400 Macdonald

Milk, Cream and Butter
The kind that brings us permanent patronage.
PT RICHMOND CREAMERY
220 Richmond Avenue
Phone 198

Popular Bakery and Coffee Parlor
Quality Bakery
417 MACDONALD AVENUE
Between Fourth and Fifth

CLASSIFIED

FOR RENT

FOR RENT—Two room furnished housekeeping rooms. Star Apts.; reasonable, 1024 Barrett. 121-2t

FOR RENT—Furnished rooms close in; running water; reasonable. 325 Fifth st. 117-6t

FOR RENT—Two well furnished housekeeping rooms; sunny. 223 First st. 117-6t

FOR RENT—Modern, completely furnished 3-room apts. at Tamalpais Apts., 445 N. Second st., under new management; rates reasonable. Phone 1023. 117-1m

FOR RENT—3 rooms, close to Macdonald ave.; gas, electric lights and bath; $12. Apply A. L. Ramage, 149 Ninth st. 108-tf

FOR RENT—Four-room modern house. 414 S. Eighth st. 120-6t

FOR RENT—Store building on Macdonald ave., No. 921; rent $30 per month. Write Geo. V. Martin, P. O. box 514, Fresno, Cal. 119-12t

WANTED.

BOYS with wheels wanted; good pay. Apply at Daily News office, 250 Sixth street.

CLASSIFIED RATES.
1 Time—6c per line per day.
3 Times—5c per line per day.
1 Week—4c per line per day.
2 Weeks—3c per line per day.
1 Month—2c per line per day.
Special rates on contracts.

BULL pups, Xmas gifts; for sale reasonable at 443 12th st., Richmond, Cal. 124-2t

THE W. C. T. U. of Richmond would like to assist any girl that needs help who will either write or come to see Mrs. G. Wallin, 684 Fifteenth st., Richmond. 120-tf

FOR RENT—119 Sixth st., 4 rooms and bath; rent $15.50; water included. Inquire next door. 122-3t

FOR RENT—Four-room house at 128 Fourth st.; $11.10 mo., includ- 128 Fourth st.; $11.50 mo., includ- 120-6t

LOST AND FOUND.

FOUND—On Washington ave., yesterday, a gold wedding ring. Owner may have same by calling at Daily News office.

LOST—String of bluish green beads; silver shells in between beads; last Saturday night, Dec. 5, in Moose Hall, or on my way home to 1208 Nevin ave.; reward. 121-3t

FOR SALE.

FOR SALE—My equity of $117 in beautiful new $650 Marshall Wendell 88 note Player Piano for $50; 80 rolls of good included. Call 352 Nineteenth st., Richmond. 121-6t

FOR SALE or trade—Equity in 20-acre ranch in Santa Cruz; located 1½ miles from Santa Cruz; partly inside of city limits; city water; will take Richmond real estate. Address Charles Johnson, 215 Twenty-second st. Phone 735. 119-12t

FOR SALE—Washing machine with ringer, in good order. Apply 935 Maine. 119-6t

FOR SALE—13-room house, furnished; some terms; $5000.
4-room modern cottage, $1700; $100 down, bal. $18.20 per month.
$18,500 buys one of the best double corners on Macdonald ave.
$8000 buys 75 ft. on Macdonald.
$1000 buys 2 lots on Fourth st.
CONN BROS., 610 Macdonald ave. Phone 637. 113-tf

FOR SALE—Furniture of 5-room bungalow; everything complete and good, including $70 steel range, gas plate, heater, 3 beds, dressers, tables, chairs, Axminster carpets, etc.; snap at $175; par ttime; two days only. Call 15 Fifth st. 120-3t

Cheap Round Trip Excursion Rates!

ACCOUNT CHRISTMAS DAY
Sale Dates—Dec. 21, 22, 23, 24, 25, 1914, inclusive; Return limit January 4, 1915.

ACCOUNT NEW YEAR'S DAY.
Sale Dates—Dec. 28, 29, 30, 31, 1914, and Jan. 1, 1915, with Return limit Jan. 4, 1915.

One and One-Third First Class Fare for the Round Trip
Between all Points on Oakland, Antioch and Eastern Railway
Also between all points on O. A. & E. Ry., and points on the Northern Electric Ry., Sacramento & Woodland R. R. and Dixon on Sacramento Valley Electric R. R. Co.
Oakland, Antioch & Eastern Ry.

A HOME SAVINGS BANK FOR CHRISTMAS

They are put up in nice Holly Boxes.

It only takes One Dollar to start an Account.

Richmond Savings Bank

SAVINGS LOCATED WITH FIRST NATIONAL BANK

Sixth and Macdonald.

STEAKS
CHOPS
ROASTS

FRESH
FISH
DAILY

CAREFULLY SELECTED

TURKEYS FOR CHRISTMAS

PLACE YOUR ORDER TODAY

Richmond Market, Phone 23, 510 Macdonald Ave.
Central Market, Phone 446, 1122 Macdonald Ave.
Union Market, Phone 88, Macdonald at 22nd St.

O. R. LUDEWIG, Prop.

Christmas and New Years

Excursion Rates!

To All Points in California, Oregon, Nevada and Arizona

Now on Sale for Dec. 21st to 25th and Dec. 28th to Jan. 1st

Final Return Limit, Jan. 4, 1915

Excellent Train Service to All Points
Electric Block Signals Protect Our Trains

SOUTHERN PACIFIC

L. RICHARDSON
Dist. Frt. and Pass Agt.
13th and Broadway, Oakland.
Phone, Oakland 162.

C. F. CORRIGAN
Traveling Pass. Agent.
H. A. STIVER,
Agt. Richmond Depot

Expert Male and Female Operators — Telephone Connection

The Federal Detective Service
LICENSED-BONDED
Detective Service
For Corporations and Private Individuals
ABSOLUTE SECRECY
Any Case
Any Place
Any Time
Offices
Rooms 214-215 Hotel Richmond
1214 Macdonald Avenue

READ THE NEWS WANT ADS

TRAINMEN WHO HAVE NARROW ESCAPE IN FRANKLIN TUNNEL WHEN TRAIN STALLED, RECOVER

Engineers Charles J. Sutton and Zona Bagnall, who came near being asphyxiated when Santa Fe train Extra 800, west, became stalled in the Franklin tunnel Tuesday afternoon at 4:30, were yesterday practically recovered from the effects of their experience, as were Fireman L. Mason, Conductor E. A. Rathbun and Fireman Thomas McCarty, who also figured in the accident.

The train consisted of about 50 cars. A stop was made at Glen Frazer, and failed to make enough momentum when it started again to negotiate the 1 per cent grade, becoming stalled in the tunnel.

The heat was intense and the atmosphere so devoid of oxygen that the lanterns went out.

The engine crew immediately jumped from the cab and lay on the floor of the tunnel.

Mason and Sutton became unconscious, though Brakeman George Nelson was unaffected. A brakeman cut half of the string of cars, the unconscious men were placed back into the cab and the engine pulled out into the fresh air.

Sutton and Mason were both treated by Dr. U. S. Abbott. All of the men live in Richmond.

Fearing that Mason was dying from the effects of the tunnel fumes, a telegram was sent to his wife, 223 Third street, who was tremendously relieved when she learned that he was not dangerously injured.

SEVEN DRASTIC LAWS GO INTO EFFECT AT MIDNIGHT TOMORROW

At the stroke of midnight Friday seven of the most sweeping laws ever enacted in California go into effect. Included in the seven measures is the redlight abatement act, the anti-prizefight law and two laws creating new state commissions; one the investment companies act and the other the water commission act.

Here are the initiative and referendum measures which become effective at midnight Friday:

Redlight abatement act.
Investment companies act.
Water commission act.
Abolition of poll tax.
Greater San Francisco measure, permitting consolidation of city and county and limited annexation of contiguous territory.
Abolishing prizefights.
Torrens land title act.

SCENE FROM "MRS. BLACK IS BACK" AT RICHMOND THEATRE TOMORROW

The ever mysterious and ever engaging experiment of trying to bring the dead back to life is the central plot of the dramatization of "Lola," now being shown at the Richmond Theater ,with Clara Kimball Yodng in the leading part. The play is full of tense moments, especially at the time when the momentous discovery is about to be applied to the dead girl.

Another mystery intrudes itself when she returns to life. There is a subtle change in her personality. She is the same person, yet different. Beneath it all is the question involuntarily asked by the spectator of the drama, "Was the father justified in bringing back the dead to life again," You must see the produstion to realize the deep thrill of its mysteries.

Don't fail to see fourself in moving pihtures today. Moving pictures of public school fire drill and the Standard Oil works of Richmond. The camera caught the employes leaving the oil works at noon.

ROYAL NEIGHBORS HOLD WHIST PARTY

At the whist party of the Royal Neighbors the following won turkeys: J. Melville, R. Gosse, H. W. Hunt, J. Hansen, F. E. Schooler, E. B. Frank, George Valencia, H. W. McCausland, J. McCausland, Mrs. J. Chapman and S. P. Curtin. This is reprinted at the request of the lodge, as two of the names were left out through an error.

For quality and price Knust's shoes can't be beat Watch him grow. 1115 Macdonald. 8-17-tf—Adv.

Savings Banks pay you interest on your savings, American Stamps is interest on what you spend. Which counts fastest, what you save or what you spend.

NO XMAS PRESENTS FOR RAILROAD MEN

In accordance with orders from President E. P. Ripley, officials of the Santa Fe wil lnot be permitted to accept Christmas presents this year from employes.

Dressing Sets, Parisian ivory, silver, ebony, etc., at Ferguson's Drug Store, 724 Macdonald ave. 120-tf

Booklets, cards, folders, great variety, Ferguson's Drug Store, 724 Macdonald avenue. 120-tf

Subscribe for THE NEWS.

Notice to our old and new customers: We have a large assortment of furs. Must raise $10,000 to pay bills. Price furs everywhere, but don't buy until you see our stock. Remodeling at lowest prices. SEATTLE FUR CO., 2033 San Pablo ave., Oakland. Phone Oak. 9334. 2168 Mission st., S. F. Phone Park 2304.

Bring this ad. and get 5 per cent discount.

BELL HAIRDRESSING PARLOR
Mrs. W. Bugman.
HIGH GRADE ORNAMENTS
LATEST NOVELTIES
Competent attendants in every class of work. Phone 844. 268 Twelfth street.

GRAND TURKEY WHIST PARTY

By RICHMOND L. O. O. M. No. 550
THURS., DEC. 17th, 8:30 P. M.
One turkey to every third table
Refreshments. Score cards 50c.

PRACTICAL Gifts for Him

THERMOS BOTTLE, Pints.....$1.25 and up
THERMOS BOTTLE, quarts.....$2.25 and up
THERMOS LUNCH BUCKETS.....$2.00 and up
THERMOS COMBINATION.....$4.00 and up
NEW GILLETTE RAZOR, Ivory Case.....$5.00
NEW GILLETTE RAZOR, BULLDOG.....$5.00

A Kodak $6.00 to $125

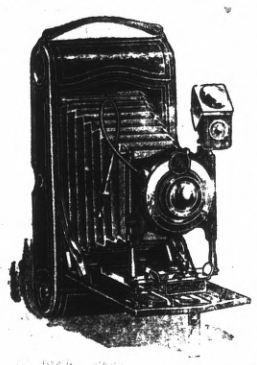

Make him Happy with A Kodak

La Moines'

REXALL DRUG STORE
601 Macdonald Ave.

Richmond Creamery Co.

Phone 505 — 325 SEVENTH STREET — Free Delivery
American Trading Stamps.

Fresh Milk and Cream Delivered Twice Daily
Finest Creamery Butter. Ranch Eggs
Trial Solicited

ARRIVAL AND DEPARTURE OF LOCAL TRAINS

SOUTHERN PACIFIC COMPANY

Effective Monday, October 5, 1914. Subject to Change Without Notice.

East Bound from San Francisco

Leave San Fran.	Train No.	Stations to	Leave Richmond
11:40 P.M.	86	Martinez, Tracy, Modesto, Merced, Fresno	12:33 A.M.
6:20 A.M	28	Benicia, Davis, Sacramento, Dunsmuir	7:06 A.M.
6:40 A.M.	36	Martinez, Tracy, Los Banos, Fresno	7:34 A.M.
7:20 A.M.	22	Benicia, Davis, Sacramento	8:08 A.M.
8:00 A.M.	42	Calistoga, Santa Rosa, San Ramon	8:45 A.M.
9:00 A.M.	24	Benicia, Davis, Sacramento, Tonopah	9:53 A.M.
9:20 A.M.	84	Martinez, Tracy, Fresno, Bakersfield	10:07 A.M.
10:40 A.M.	8	" " " " Los Angeles	11:30 A.M.
12:00 Noon	30	Benicia, Davis, Sacramento, Marysville	12:52 P.M.
1:00 P.M.	14	Benicia, Davis, Portland, Oregon.....Flag	1:51 P. M.
3:00 P.M.	18	Benicia, Davis, Sacramento, Oroville	3:48 P.M.
3:20 P.M.	52	Martinez, Tracy, Fresno	4:08 P.M.
4:00 P.M.	44	Calistoga, Santa Rosa, Livermore	4:50 P.M.
4:40 P.M	102	Sunset Limited—Fresno, Los angeles and East	5:24 P.M.
5:00 P.M.	48	Benicia, Davis, Sacramento	5:49 P.M.
7:00 P.M.	6	Atlantic Express—Sacramento and East....Flag	7:54 P.M.
8:20 P.M.	16	Oregon Express—Sacramento and North Flag	9:13 P.M.
		Additional Trains	
6:00 P.M	150	(Sunday Only) San Ramon Passenger	6:53 P.M.
4:00 P.M.	2	(Daily) Stops to receive passengers for Cheyenne and East	4:45 P.M.
10:20 A.M.	20	(Daily) Stops to receive passengers for East of Ogden	11:11 A.M.
2:00 P.M.	10	(Daily) Stops to receive passengers for East of Ogden	2:50 P.M.

West Bound to San Francisco

Leave Richmond	Train	Station From	Arrive San Francisco
6:27 A.M.	13	Portland.....Flag	7:30 A.M.
6:57 A.M.	87	Fresno, Martinez	7:50 A.M.
7:05 A.M.	23	Tonopah, Sacramento, Benicia	8:10 A.M.
8:13 A.M.	41	Livermore, Vallejo	9:10 A.M.
9:16 A.M.	81	Calistogo, Santa Rosa	10:10 A.M.
10:08 A.M.	17	Sacramento, Davis, Benicia	11:10 A.M.
11:54 A.M.	49	Fresno, Martinez	12:50. P.M.
3:15 P.M.	83	Bakersfield, Fresno, Martinez	4:10 P.M.
332 P.M.	29	Marysville, Sacramento, Davis, Benicia	4:30 P.M.
5:22 P.M.	43	Santa Rosa, Calistoga, San Ramon	6:30 P.M.
5:42 P.M.	21	Sacramento, Davis, Benicia	6:30 P.M.
6:35 P.M.	27	Dunsmuir, Sacramento, Davis, Benicia	7:30 P.M.
6:54 P.M.	7	Los Angeles, Bakersfield, Fresno, Martinez	7:50 P.M.
9:45 P.M	209	Colfax, Sacramento, Davis, Benicia	10:40 P.M.
10:19 P.M.	85	Fresno, Tracy, Martinez	11:20 P.M.

Train 209 arrives San Francisco 10:50 P.M. Saturdays and Sundays.
Train 85 arrives San Francisco 11:10 P.M. Saturdays and Sundays.

Additional Stops.

9:08 A.M. 1 To discharge passengers from Cheyenne or points East.
3:28 A.M. 19 To discharge passengers from points East of Ogden.
12:08 P.M. 15 To discharge passengers from Portland and beyond.
10:41 A.M. 47 Discharge pas'grs from North of Davis or East of Sacramento.
7:47 P.M. 5 To discharge passengers from points East of Ogden.

H. J. STIVER, Agent.
Southern Pacific Company, Richmond.